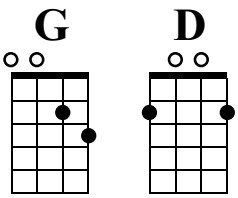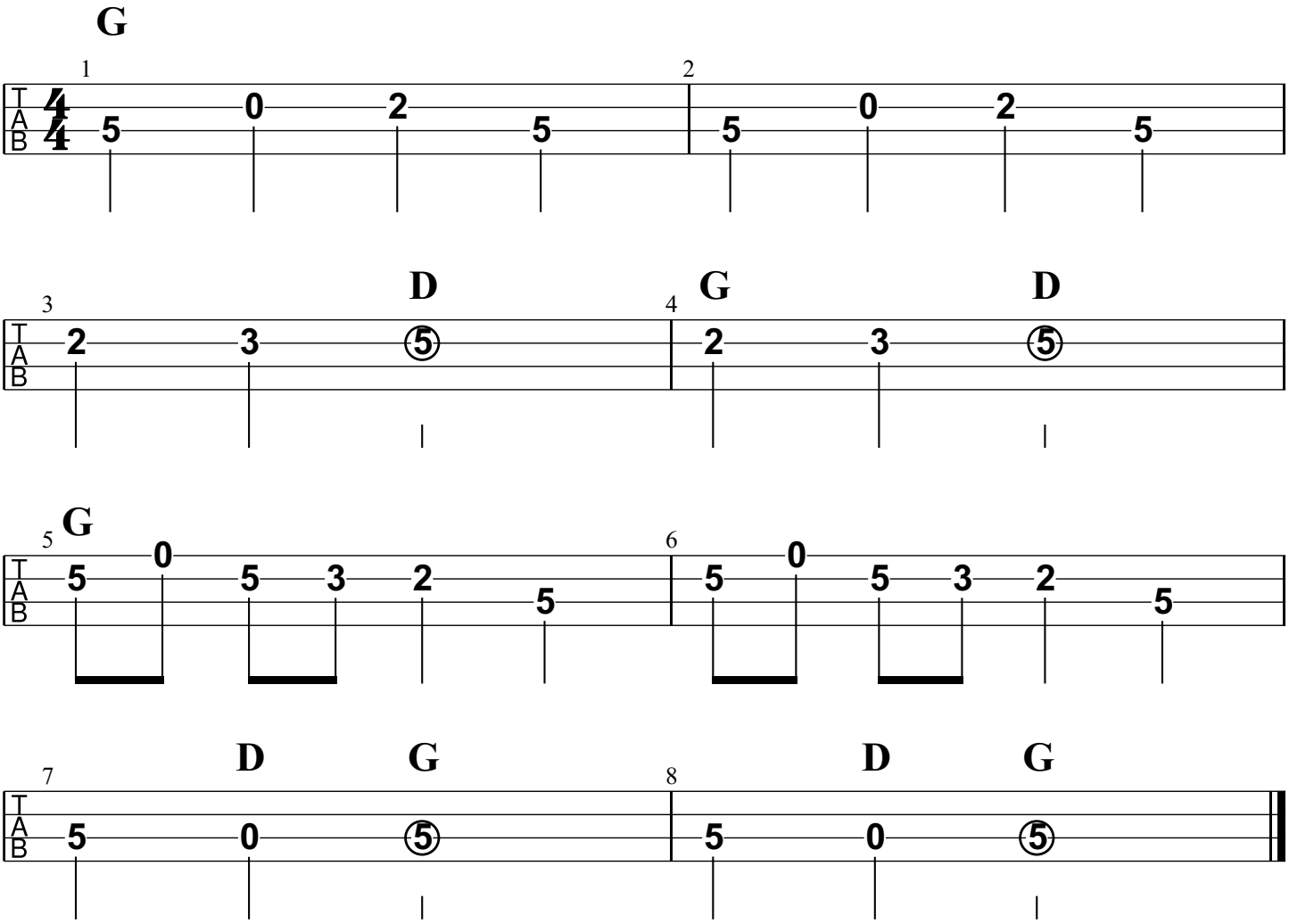Bruder Jakob