1, 2, 3 im Sauseschritt

Detlev Jöcker, Lore Kleikamp

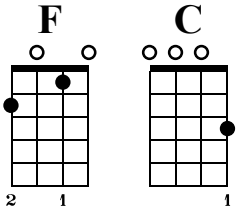

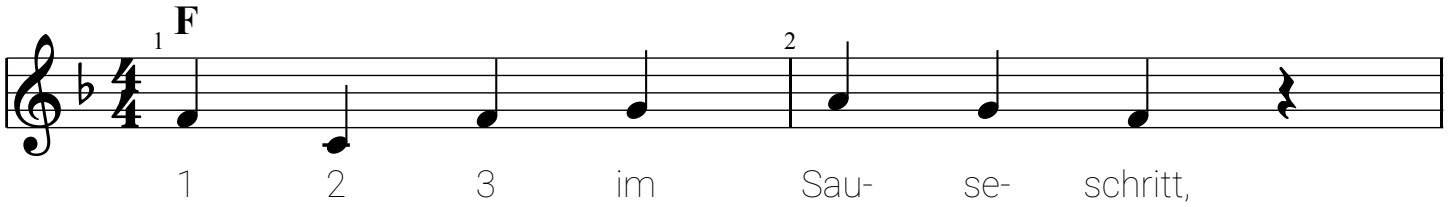

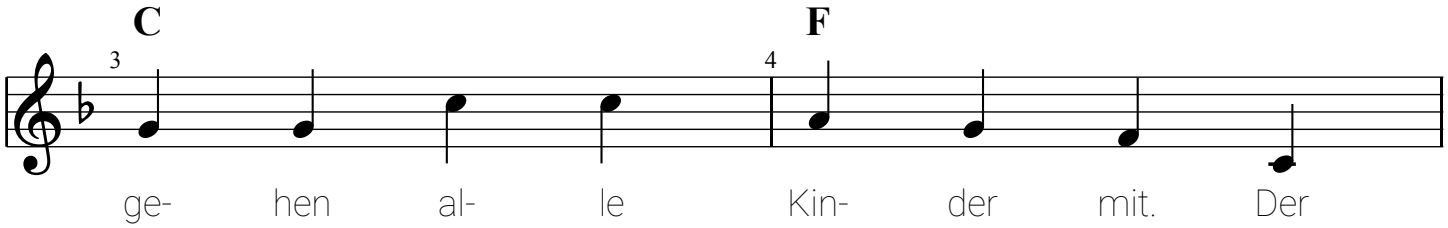

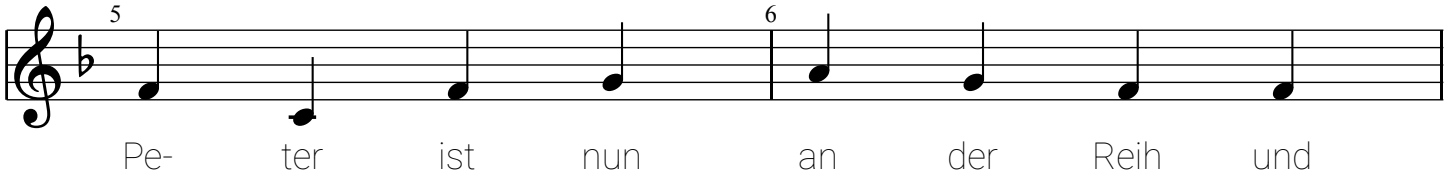

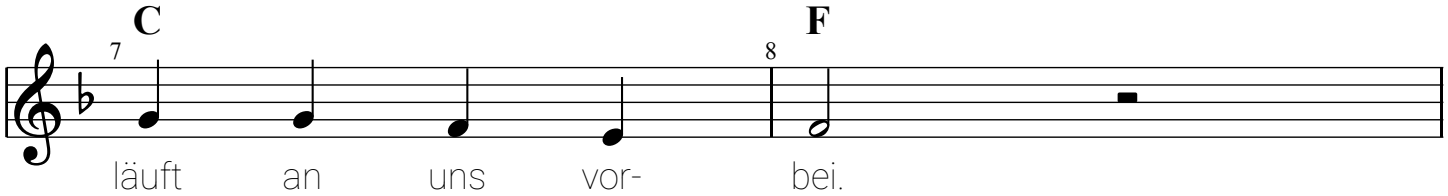

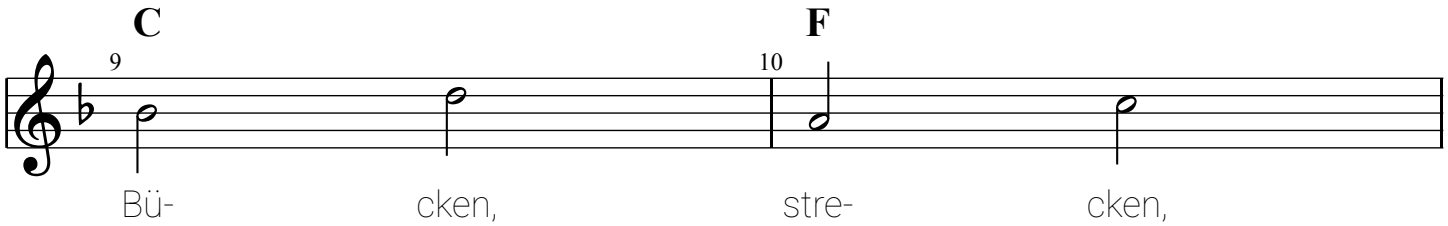

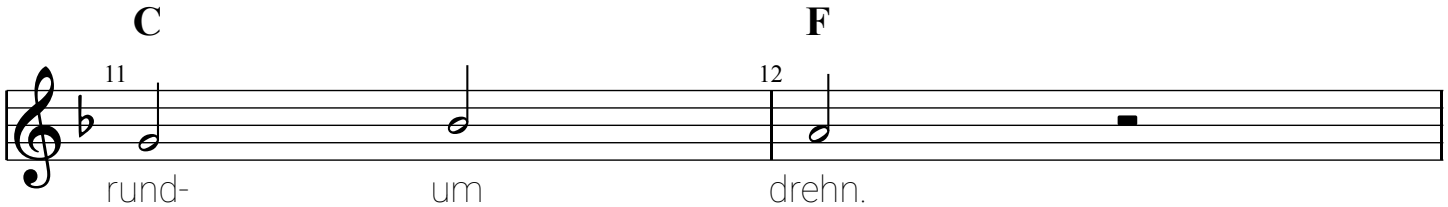

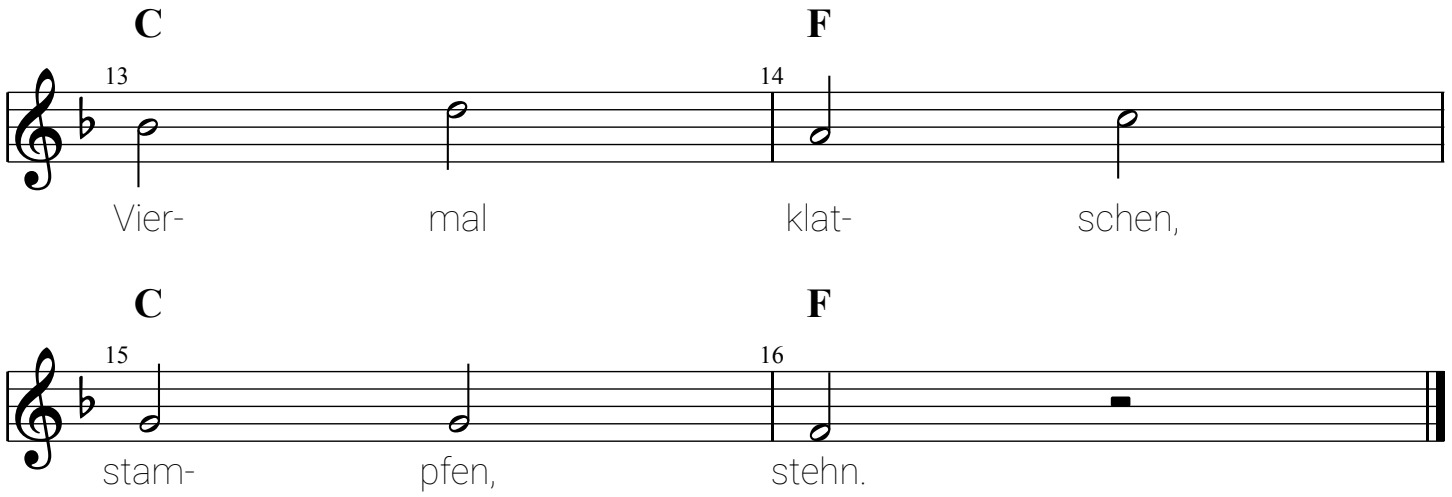
C
F
13
14
Vier-
mal
klat-
schen,
C
F
15
16
stam-
pfen,
stehn.